

SURVEY PLAT
OF
PARTS OF OUTLOT NUMBER 23
SITUATED IN THE NORTHWEST QUARTER OF THE SOUTHWEST QUARTER
OF SECTION 4 T-6-N, R-4-E SPRINGFIELD TOWNSHIP, VILLAGE OF STRYKER,
WILLIAMS COUNTY, OHIO FOR: ONEAL J. AND BETHANY S. CLEMENS

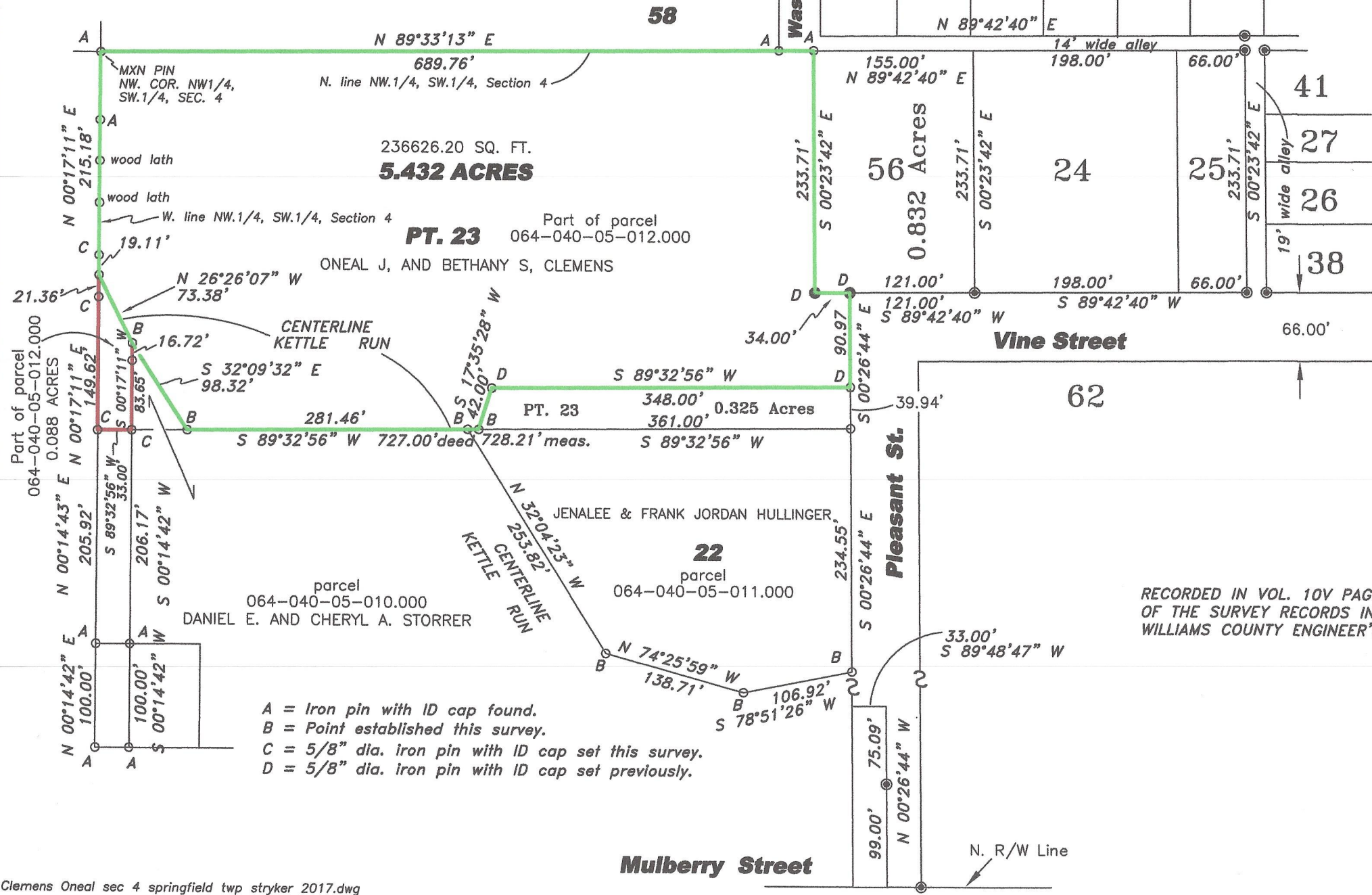

- A = Iron pin with ID cap found.
- B = Point established this survey.
- C = 5/8" dia. iron pin with ID cap set this survey.
- D = 5/8" dia. iron pin with ID cap set previously.

RECORDED IN VOL. 10V PAGE 12
 OF THE SURVEY RECORDS IN THE
 WILLIAMS COUNTY ENGINEER'S OFFICE.

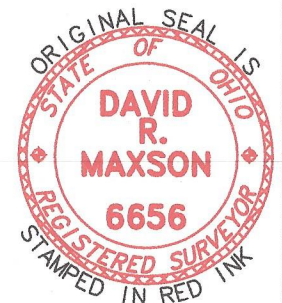

David R. Maxson
 DAVID R. MAXSON P.S.
 REGISTERED SURVEYOR NO. 6656
 JULY 18, 2017